

PERMIT No. 71102187

**APPROVED**

IN ACCORDANCE WITH THE CONDITIONS IN THIS OFFICE LETTER.

No. As/13592/K/ Dt. 31/10-89

31/10/1989

FOR MEMBER SECRETARY  
MADRAS METROPOLITAN  
DEVELOPMENT AUTHORITY

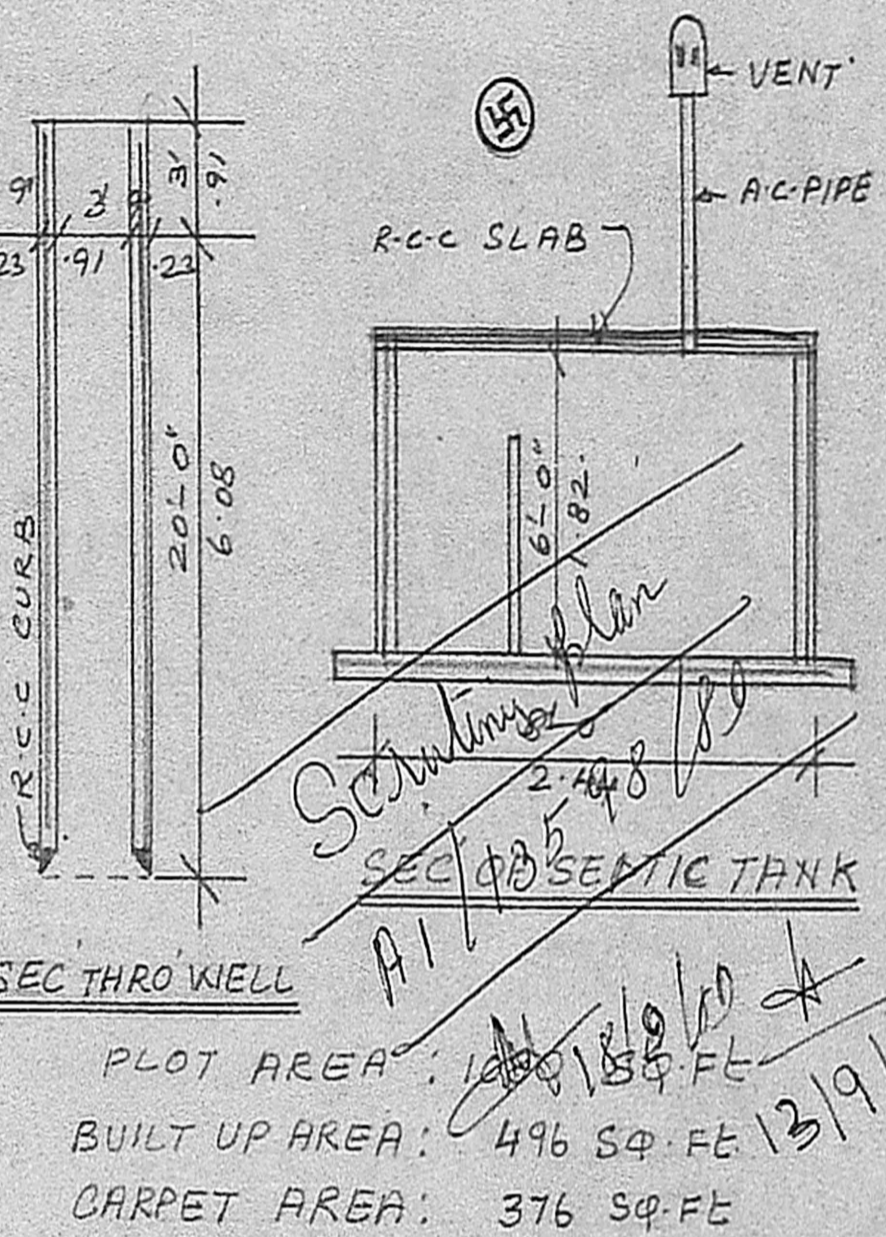
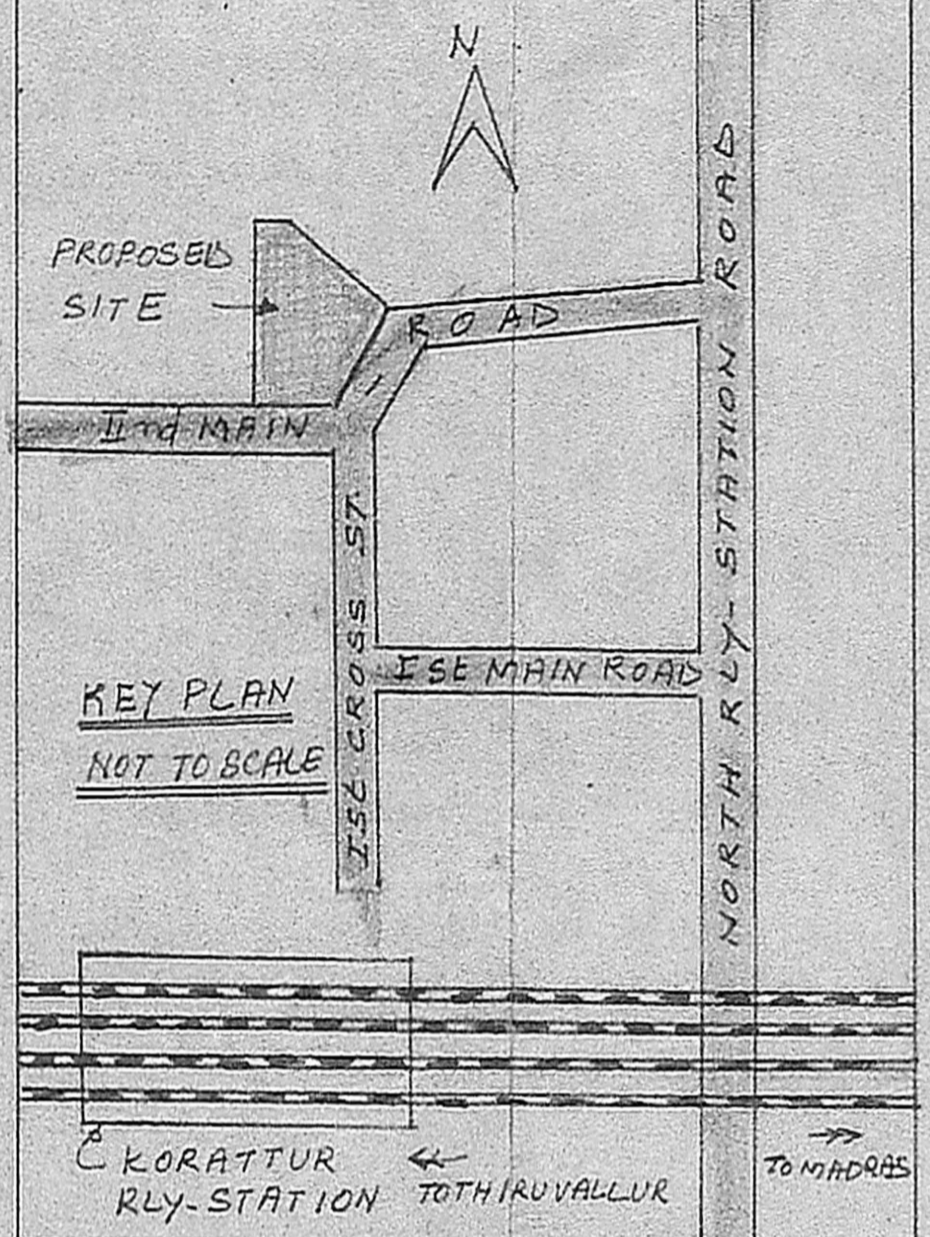
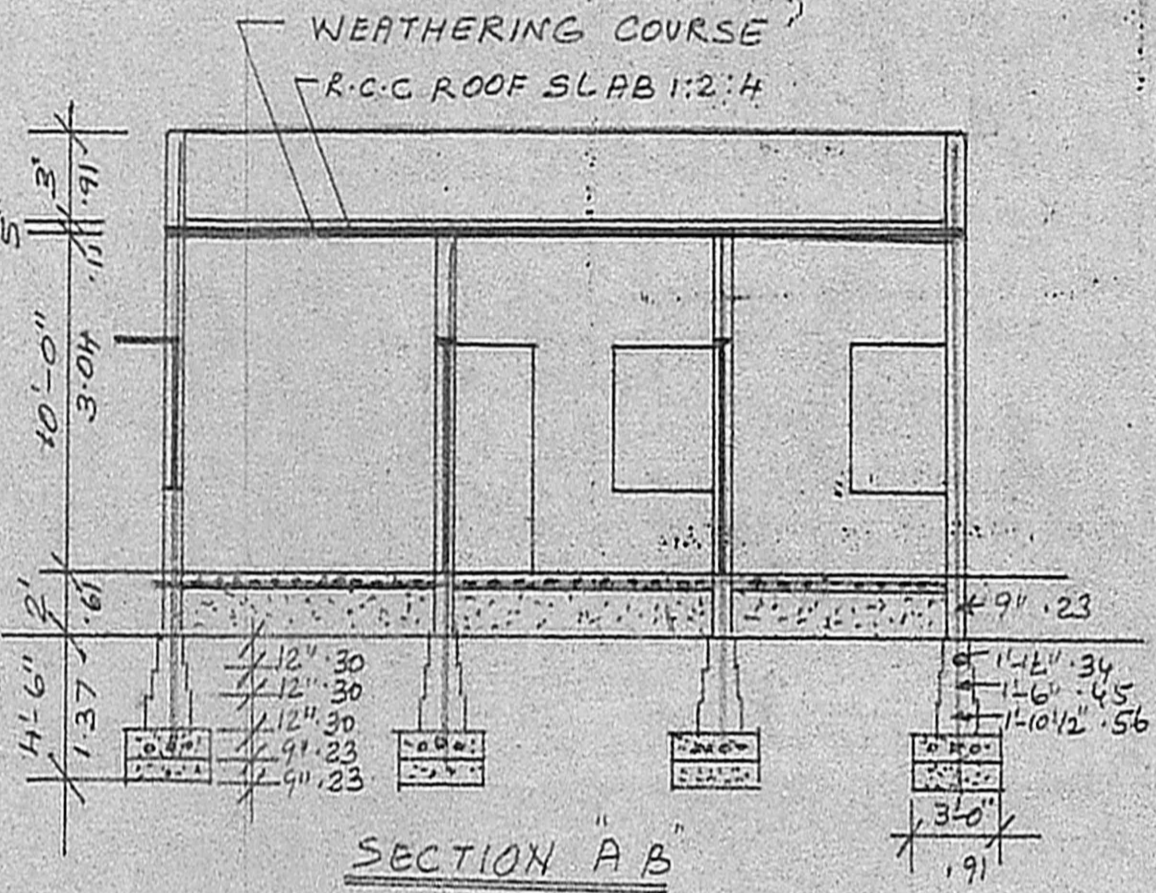

23x11 = 253  
10x15 = 150  
9x9 = 81  
100

AS ELEVATION

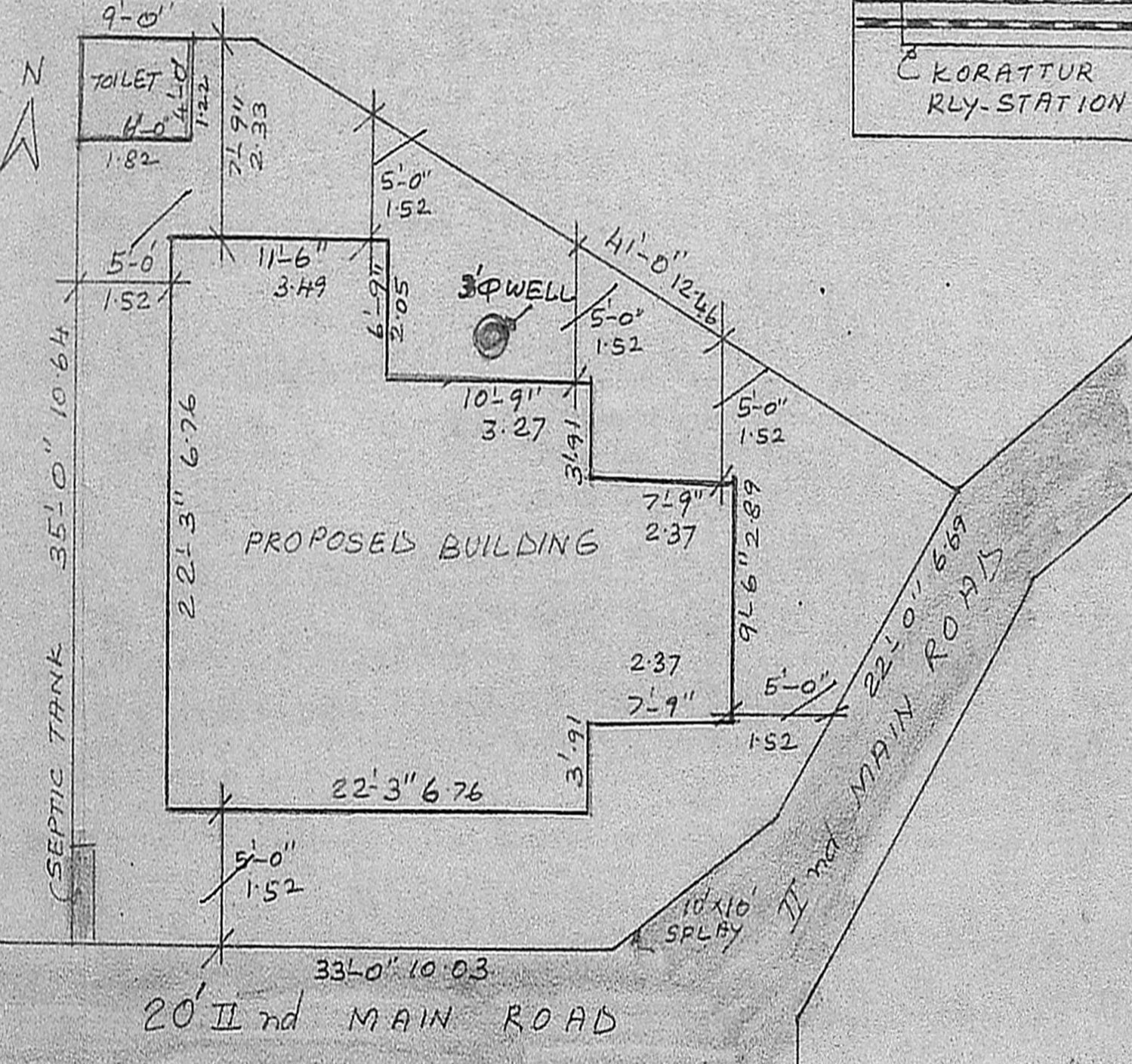
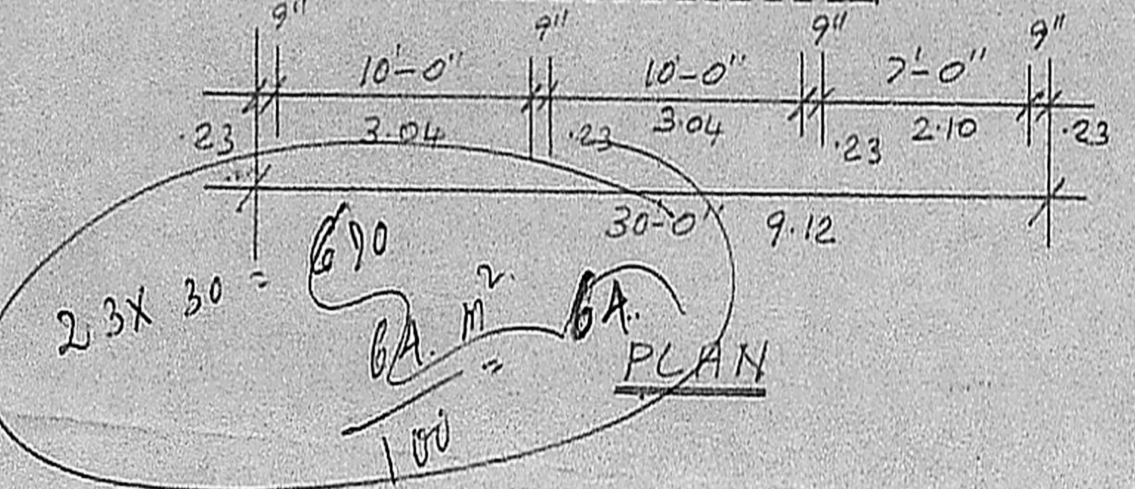
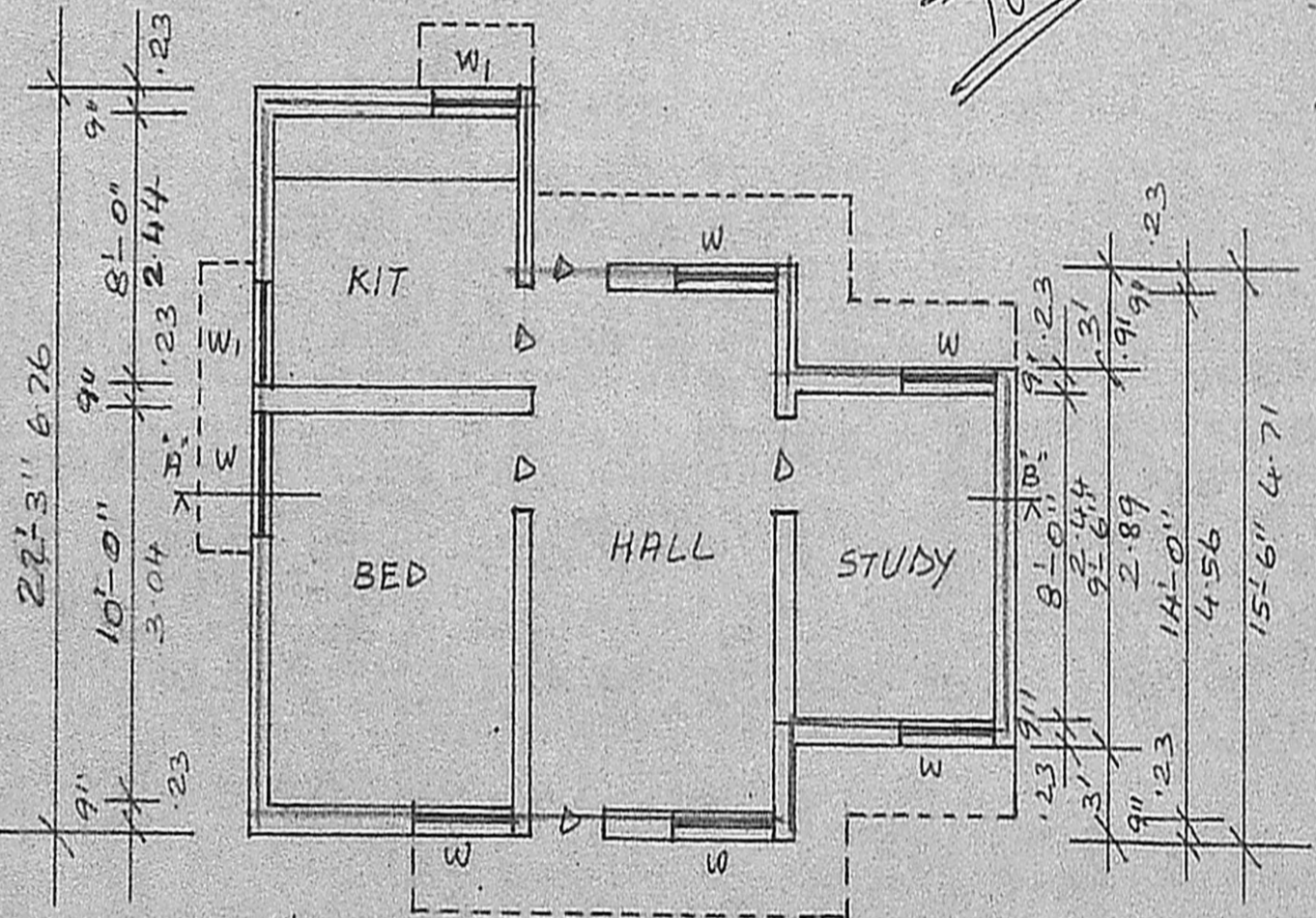

PLAN SHOWING THE PROPOSED RESIDENTIAL BUILDING IN R.S. NO. 3211/C AT V. NO. 61 KORATTUR VILLAGE, SAIDAPET TALUK, CHINGLEPUT DISTRICT, AMBATHUR TOWNSHIP, SCALE: 1" = 8'-0" (1:100)

|| SCHEDULE OF JOINERY ||

D - PANELLED DOOR: 3'-0" x 7'-0" . 91 x 2.10  
 DI - DO: 2'-6" x 6'-0" . 75 x 1.82  
 W - PANELLED WINDOW: 4'-0" x 4'-6" 1.22 x 1.37  
 WI - DO: 3'-0" x 4'-6" . 91 x 1.37

|| REFERENCE ||

SAND FILLING FOR FOUNDATION & FLOORING, P.C.C 1:4:8 FOR FOUNDATION & FLOORING, BRICK WORK WITH C.M 1:5 FOR WALLS, FLOOR FINISHING WITH C.M 1:3, 3/4 TK, R.C.C SUNSHADE, LINTEL, ROOF SLAB WITH R.C.C 1:2:4, WEATHERING COURSE OVER ROOF SLAB FIXING THE PRESSED TILES WITH C.M 1:3, 3/4 TK

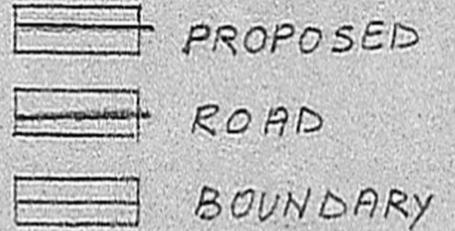

N. S. Rajan.  
OWNER

R.M.R.  
R. Mohan Rao, D.C.L.  
LICENSED SURVEYOR  
CORPORATION OF MADRAS  
REG. NO. 14  
AMBATTUR TOWNSHIP  
ALANDUR MUNICIPALITY  
CONSULTING ENGINEER & CONTRACTOR  
Office: 15, MADLEY ROAD  
T. NAGAR, MADRAS-600 047